

Planning Permit No. B.17043/18/34
APPROVED
 SUBJECT TO THE CONDITIONS IN THIS OFFICE LETTER.
 No. B.534/93 Date 01.34
 FOR MEMBER SECRETARY
 MADRAS METROPOLITAN
 DEVELOPMENT AUTHORITY
 MADRAS - 600 008.

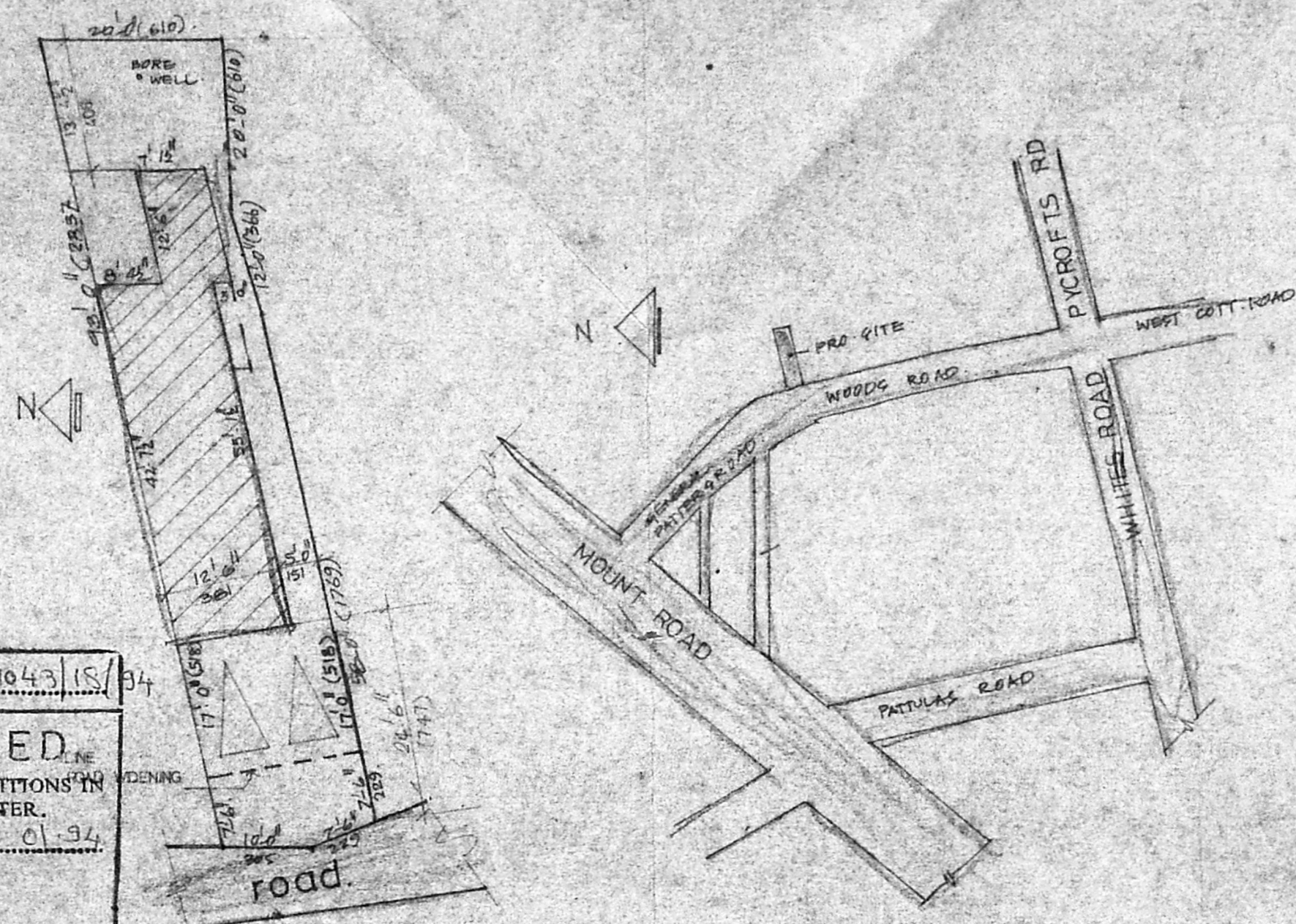

SITE PLAN
SCALE 1"=16' 0"

KEY PLAN (NTS)

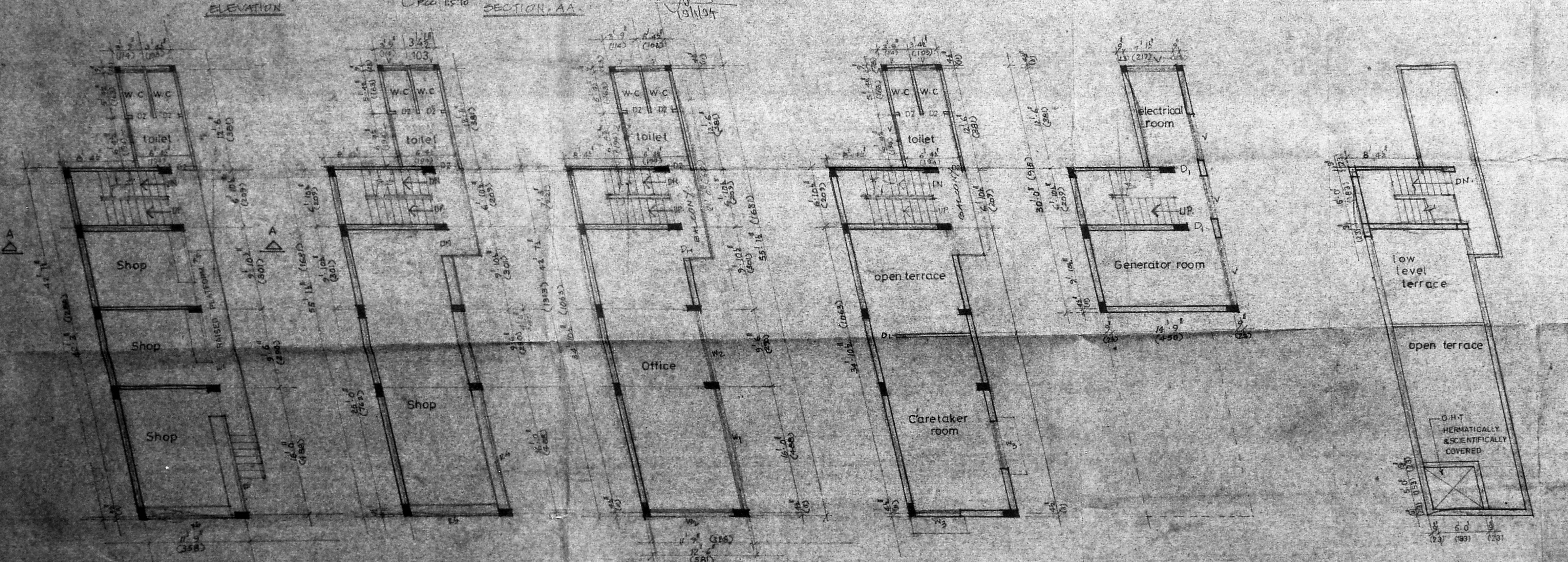

GROUND FLOOR PLAN

FIRST FLOOR PLAN

SECOND FLOOR PLAN

THIRD FLOOR PLAN

BASEMENT FLOOR PLAN

TERRACE FLOOR PLAN

SCHEDULE OF JOINERY		
DESCRIPTION	SIZE	
RS ₁ ROLLING SHUTTER	15'-0" x 7'-0"	
RS ₂ DO	7'-0" x 7'-0"	
DM TEAK WOOD DOOR	3'-8" x 7'-0"	
D ₁ DO	3'-0" x 7'-0"	
D ₂ DO	2'-6" x 7'-0"	
W ₁ STEEL WINDOW	15'-3" x 4'-6"	
W ₂ DO	9'-3" x 4'-6"	
W ₃ DO	6'-0" x 4'-6"	
W ₄ DO	4'-6" x 4'-6"	
W ₅ DO	2'-0" x 4'-6"	
V VENTILATOR	4'-0" x 2'-0"	
V DO	3'-0" x 2'-0"	

AREA STATEMENT	SFT	SQM
PLOT EXT	1667	155.92
GROUND FLOOR	663	61.62
FIRST FLOOR	663	61.62
SECOND FLOOR	663	61.62
THIRD FLOOR	493	45.82
TOTAL	2482	230.67
PLOT COVERAGE	39%	
F.S.I.	1.48	
CAR PARK RECD	2	
CAR PARK PROVIDED	2	

COLOUR INDEX	
Proposed	
Road	
Boundry	

scale 1"=8'-0" (1:100)

PROPOSED SHOPS/ OFFICE
 RESIDENTIAL BUILDING
 AT No. 73 GENERAL PATTERS
 ROAD MADRAS.
 DIV No. 83. BLOCK No. 13.
 RS.No. 375/229 & 230.

OWNERS:

LICENCED SURVEYOR

T. G. KRISHNAMURTHY RAO
 CIVIL ENGINEER
 CLASS LICENCED SURVEYOR NO. 370
 CORPORATION OF MADRAS
 C-10, SANTHI AVENUE
 11/2, LAKE VIEW ROAD, MADRAS-600024

ARCHITECT 459270

BABU & ASSOCIATES
 16 First cross west c. I Nagar, Ms. 35.